



Councillor  
Steve Griffiths



## Moorooka Ward News and Events

Good afternoon

I'd like to remind residents that the draft Nathan, Salisbury, Moorooka Neighbourhood Plan and the proposed Qualified state interest amendment - Local heritage (Moorooka War Workers Housing Estate) are currently open for community feedback.

This is your opportunity to have your final say.

**Submissions close 11:59pm, Sunday 16 June 2024.**

It is concerning that Council are proposing to add 17,000+ people to our suburbs without consideration of any additional community assets or infrastructure.

Regards,

Steve Griffiths.

### HAVE YOUR FINAL SAY

To learn more about the Draft Nathan Salisbury Moorooka Neighbourhood Plan visit:

<https://www.brisbane.qld.gov.au/planning-and-building/planni...>

To learn more about the Proposed Qualified state interest amendment - Local heritage (Moorooka War Workers Housing Estate) visit:

<https://www.brisbane.qld.gov.au/planning-and-building/planni...>

Find out more on how to have your final say on the removal of the Temporary Local Planning Instrument (TLPI) from the Moorooka War Workers Housing Estate [here](#).

**Cr Steve Griffiths**  
Councillor for Moorooka Ward

**17,000+ EXTRA PEOPLE\***  
IN NATHAN, SALISBURY AND MOOROOKA

**HAVE YOUR FINAL SAY**  
ON THE DRAFT  
**NATHAN, SALISBURY, MOOROOKA**  
**NEIGHBOURHOOD PLAN**

Council has delivered the final draft of the Nathan Salisbury Moorooka Neighbourhood Plan. The community has achieved some wins from the previous draft, however it is concerning that Council are proposing to add 17,000+ people\* to our suburb without the consideration of any additional community assets or infrastructure.

**What's missing from this Draft Plan?**

- NO parks in high density areas
- NO library
- NO new playgrounds
- NO social spaces
- NO green space beside Moolabin Creek
- NO overpass crossing Ipswich Rd to Moorooka Station
- NO sport and recreation facilities
- NO fix for flooded road in Nathan or Lucy St bridge

To avoid our suburbs becoming concrete jungles, you need to let Council know that these community assets are vital to cater for the increased population in our suburbs as this change will affect everyone's lifestyle. You can do this by lodging a submission.

**See overleaf to find out how to have your final say.**

Scan the QR code or visit [brisbane.qld.gov.au](http://brisbane.qld.gov.au) and search 'Nathan, Salisbury, Moorooka Neighbourhood Plan' to read the draft plan and learn how to make a formal submission.

\*Includes residents and workers



Moorooka Magic Mile Precinct

**MOOROOKA WARD OFFICE:** Shop 2, 122 Beaudesert Road, Moorooka Qld 4105 **PHONE:** 3403 1730  
/CrSteveGriffiths @SteveGriffiths EMAIL: moorooka.ward@bcc.qld.gov.au **WEB:** www.stevegriffiths.com.au

**Cr Steve Griffiths**  
Councillor for Moorooka Ward

**HAVE YOUR FINAL SAY**

**WHAT YOU NEED TO KNOW**

- Moorooka War Worker's Housing Estate to return to Character protection (from proposed Heritage Protection) pending 51% support by owners of affected properties.
- 100 (approximately) Character Homes to lose character protection and therefore subject to demolition/removal.
- Density decreased in parts of Salisbury and Moorooka with density increasing along the Ipswich Road corridor.
- Nathan – Industry land to be rezoned to "Emerging Community" – 3 storeys.

**HOW TO HAVE YOUR FINAL SAY**  
**DEADLINE: 11:59PM - 16 JUNE 2024**

**Submissions for the Draft Nathan, Salisbury, Moorooka Neighbourhood Plan:**  
Community feedback is vital neighbourhood planning and will help shape the final plan for adoption into City Plan.

Scan the QR code or visit [brisbane.qld.gov.au](http://brisbane.qld.gov.au) and search 'Nathan, Salisbury, Moorooka Neighbourhood Plan' to read the draft plan and learn how to make a formal submission.

**Submissions for the Moorooka War Workers Housing Estate:**  
Please note that a separate submission must be made for those affected by the proposed changes to the Moorooka War Workers Housing Estate.

Scan the QR code or visit [brisbane.qld.gov.au](http://brisbane.qld.gov.au) and search 'Proposed qualified state interest amendment - Local heritage' to read the proposed changes in the City Plan and learn how to make a formal submission.

You can also contact my office for assistance with lodging your submission.



**MOOROOKA WARD OFFICE:** Shop 2, 122 Beaudesert Road, Moorooka Qld 4105 **PHONE:** 3403 1730  
/CrSteveGriffiths @SteveGriffiths EMAIL: moorooka.ward@bcc.qld.gov.au **WEB:** www.stevegriffiths.com.au

READ MORE

**Council News and Events**



**Lord Mayor's Seniors Cabaret - Create, Rehearse, Succeed!**

Do you like to sing, dance and perform? If you can dream it you can do it!

Whether you're an experienced performer or you've never performed on the stage

before, you have the opportunity to work alongside top industry professionals and develop your creative and artistic talents in a series of masterclasses.

Registrations are now open from Monday 3 June to Tuesday 23 July. No auditions are required.

Masterclasses: Take part in free masterclasses to develop your skills with the help of some of Australia's most popular performers and vocal coaches.

Masterclasses run from Wednesday 24 July to Thursday 15 August with locations nearby at SunPAC, Sunnybank and the Moorooka Community Centre.

Participant registration is essential.

For more information and to register, visit [Lord Mayor's Seniors Cabaret](#) or call Council on [07 3403 8888](#).

LEARN MORE

## Track Upgrade Works

The Brisbane City Council is upgrading the western end of the **Fimbriata Track**. Works will include hardening of the existing track entry point off Madang Street, and drainage improvement works. Both the **Fimbriata track** and the **Grey Gum Track** will be closed to the public for the duration of works, please seek alternate routes during this time.

**Project start date: Early June 2024**  
**Estimated completion: Late June 2024**  
**(Weather permitting)**





**'Blindfolded by Future' by Patrycja Hannagan (Mural Nomad)**

As part of the 2024 Brisbane Street Art Festival (BSAF), Council sponsors three murals on Council assets. I'm pleased to advise that View Street, Annerley, has been showcased.

The previous wall mural was peeling and graffitied, and in dire need of attention due to its age.

This collaboration is just one of the benefits of installing public art to prevent crime.

---

**COMMUNITY NEWS**

“My education is important to me! Being able to read is a big part of learning and having books in Braille helps me and other kids like me, who are blind or have low vision.”  
Rowan



**BRaille HOUSE**

THE WORLD AT YOUR FINGERTIPS  
[www.braillehouse.org.au](http://www.braillehouse.org.au)

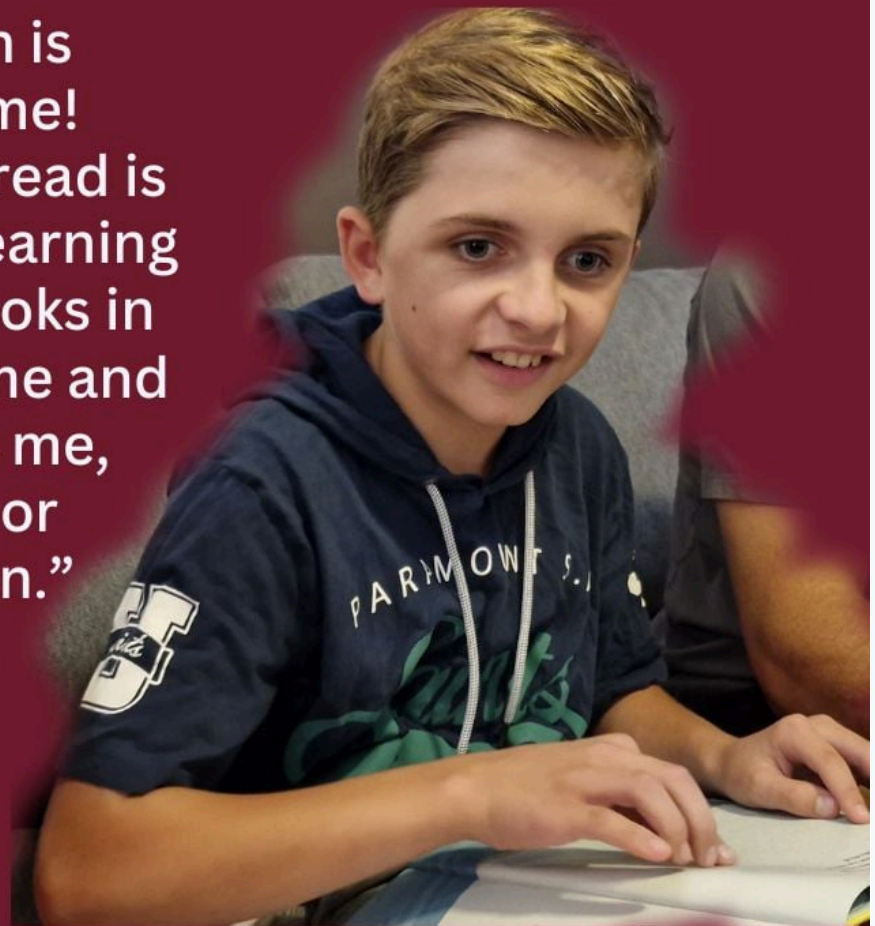

**HELP BRINGING THE WORLD TO THEIR FINGERTIPS - DONATE NOW AT  
[WWW.GIVENOW.COM.AU/FINGERTIPS2024](http://WWW.GIVENOW.COM.AU/FINGERTIPS2024)**

My name is Rowan, and I am in Year 6. I like telling jokes, playing Braille Uno, and I love running cross country with my guide runner; I recently came 5th out of 50 runners.

My mum and I want to tell you how important Braille House is to me and other kids like me, who are blind or have low vision.

I haven't decided yet what I want to be when I grow up, but I do know I need my education. Being able to read is a big part of learning and having books in Braille helps me. We are members of the Braille House Library and I enjoy reading comedy and sport books. Did you know that for every 100 books available to a sighted child, there are less than five children's books created in Braille?

For me, Braille House is somewhere that I can learn, be challenged, and talk like crazy to new and old friends. They teach how to read Braille, support our community, and bring families together at events like the Braille House Literary Challenge. It is a place where I feel welcome, and I can be myself.

My mum and I invite you to make a donation to Braille House. Your donation will support a stronger future for children who are blind or have low vision. You will help us know the wonder of reading Harry Potter, the excitement of Aladdin and the pure wisdom of Winnie the Pooh. We need to have the opportunity to read as many books as we can get our hands on!

You can donate at <https://www.givenow.com.au/fingertips2024>

Thank you!

---



Join the **Yeronga State High School** for an immersive experience at one of their Y-Tours! We eagerly anticipate the opportunity to welcome you and your family, providing a first hand look at our exceptional facilities, introducing you to our esteemed leadership team and student leaders, and showcasing the unique Yeronga difference.

Please click on the link below to secure a spot at one of our Y-Tours.

<https://yerongashs.schoolzineplus.com/form/48>

This event is not just a tour—it's a chance for prospective parents to engage in meaningful discussions about subjects, explore aspects of the school, and gather essential enrolment information.

All families are warmly invited to attend. Upcoming Y-Tour sessions will be shared on our Facebook page [External link](#), Instagram page [External link](#) and school website.

Should you have any questions or require further assistance, please don't hesitate to reach out to us at [enrolments@yerongashs.eq.edu.au](mailto:enrolments@yerongashs.eq.edu.au).

Looking forward to sharing the Yeronga experience with you!

[SECURE YOUR SPOT](#)

---

# WE'RE UPGRADING YOUR SEWER NETWORK

## Donaldson Road, Switchboard Upgrade.

Urban Utilities is committed to excellence in water and wastewater services. As part of this commitment, we're upgrading important infrastructure near your property that was impacted during the February 2022 flood events.

The switchboard recovery program involves upgrading the Sewer Pump Station (SPS) switchboards to enhance flood resilience across the Brisbane and Ipswich regions. This includes replacing temporary switchboards, implementing electrical and structural upgrades, constructing elevated platforms at selected sites, and installing rapid-removal switchboards to ensure that our electrical equipment is either elevated above flood levels or can be rapidly removed during heavy rainfall.

### What's happening?

Our delivery partner, Downer WSP and their subcontractors, Allstar Infrastructure and J & P Richardson, will soon commence essential works to upgrade the electrical switchboard located along Donaldson Road, Rocklea and inside the Urban Utilities Oxley Creek Water Reclamation Plant.

Works will commence from **Monday 10 June 2024**, intermittently for up to **four months**. Construction includes the installation of a raised switchboard platform inside Urban Utilities Oxley Creek Water Reclamation Plant and the completion of associated electrical works along Donaldson Road.

### Map of construction area



## What can I expect

**Noise/dust** - residents may experience varying noise and dust levels from construction machinery and changed vehicle movements.

Residents may also experience possible generator noise when used to provide temporary power supply to switchboards during the commissioning process. We'll let you know in advance before this occurs. Keep a look out in your letterbox for these updates.

**Hours** - we'll be working during the day, between 6:30am and 6:30pm, Monday to Saturday. Construction is anticipated to take place intermittently, for up to four months (weather and site conditions permitting). The project will include both civil and electrical works, with the schedule designed to accommodate both phases.

**Changed traffic conditions** will be in place around work areas and access roads. Traffic control will be in place to manage traffic flow, ensure pedestrian safety and maintain local access.

Please take care and observe all signposting, speed limits and any directions given by Traffic Controllers. Safety fencing, barriers and signage will be installed around work areas to keep everyone safe.

**Wastewater services** – this work will not affect your service. There will be no planned interruptions to your sewerage services during this work.

**Restoration** - we will restore all work areas as close to the original condition as possible once the work is complete.

**Our commitment** - the project team will minimise the construction impacts to the extent possible and review work methods as required. We will keep directly impacted neighbours informed by providing regular construction updates during the project.

### For more information:

- Phone Emily Auchetti-McHugh on 0427 2582 379 or after hours 1300 992 605
- Email [Community.Enquiries@downergroup.com](mailto:Community.Enquiries@downergroup.com)
- Visit [urbanutilities.com.au/FloodRecoveryProgram](http://urbanutilities.com.au/FloodRecoveryProgram)
- Scan QR code for project information



Thank you for your patience while we complete this essential work.

# Works Notice

June 2024

## Construction update Salisbury station

During June 2024, UNITY Alliance will continue early works as part of the Cross River Rail, Salisbury station accessibility upgrade.

### Details of work

The following activities are scheduled to occur between 6:30am and 6:30pm, Monday to Saturday during June 2024, weather and construction conditions permitting:

- Earthworks including gravel installation on Dollis Street
- Continue construction of the gantry crane to assist with lifting construction materials over the rail corridor
- Installation of inground services
- Drainage installation works including excavation, steel fixing and concreting
- Service identification using vacuum trucks, and excavation for service installation.

### Out of hours work

The following activities will occur outside the project's normal working hours, as outlined below:

Location	Date and hours of work	Type of work
Salisbury station and rail corridor	Intermittently between 6:30pm and 6:30am during June 2024	<ul style="list-style-type: none"> <li>• Location of inground services including the use of vacuum trucks</li> <li>• Installation of safety barriers within the rail corridor using power tools including hammer drills</li> <li>• Delivery of materials to the rail corridor via Dollis Street, Fairlie Terrace and Lillian Avenue</li> <li>• Earthworks and drainage installation including steel fixing and concreting.</li> </ul>
	Between 2:00am Saturday 1 June and 3:00am Monday 3 June 2024	<ul style="list-style-type: none"> <li>• Earthworks including the use of excavators and vacuum trucks in preparation for the new station platform</li> <li>• Excavation for drainage installation</li> <li>• Service identification and relocation works</li> </ul>
	Between 12:10am Saturday June 15 and 2:00am Monday 8 July 2024	<ul style="list-style-type: none"> <li>• Signalling work including the installation of foundations for overhead electrical line masts</li> <li>• Cable service installation including excavation and trenching</li> <li>• Piling for new overhead structures</li> <li>• Precast concrete panel installation and concrete works.</li> </ul>

### What to expect

During these works you may notice some intermittent disruptions such as:

- Intermittent single lane closure on Olivia Avenue, Fairlie Terrace and Dollis Street to access the rail corridor (please see map overleaf). Traffic control and signage will be in place to direct motorists, pedestrians and cyclists around work areas
- Parking on the eastern side of Dollis Street is no longer available until completion of the Salisbury station upgrade
- Light vehicles, trucks and machinery including excavators with jackhammer and rock breaker, bobcat, vacuum trucks, soil sampling drill rig, concrete trucks, concrete pump trucks, small power tools, drills, saws, minor vibrating equipment and mobile lighting towers to light work areas at night.
- Changes around your local area such as construction vehicles, traffic management signs and personnel
- Increased levels of noise, vibration and dust associated with the use of heavy machinery and equipment.

If you would like to speak with a member of the UNITY Alliance Project Team about these planned works, please contact 1800 010 875 or email [info@unityalliance.com.au](mailto:info@unityalliance.com.au) anytime for more personalised consultation.

We appreciate your patience during construction and will continue to update you as work progresses.

## Work locations at Salisbury station June 2024



From Saturday 15 June to Sunday 7 July, there will be track closures and travel changes across the train network to undertake crucial Cross River Rail and Queensland Rail works. There will be significant changes to train services on the Beenleigh and Gold Coast lines over the 23-day period. If you are planning to travel during this time, we encourage you to consider your travel options, plan ahead and allow extra travel time. Download the MyTranslink app, visit [translink.com.au](https://translink.com.au) or call 13 12 30 anytime.

☎ 1800 010 875  
✉ [info@unityalliance.com.au](mailto:info@unityalliance.com.au)  
🌐 [crossriverrail.qld.gov.au](https://crossriverrail.qld.gov.au)



If you need an interpreter to assist you in understanding this document, please call the Translating and Interpreting Service (TIS National) on 131 450 and request to be transferred to Multicultural Affairs Queensland on 13 QGOV (13 74 68)



# Works Notice

June - July 2024

## Construction update Clapham Yard

In June and July 2024, UNITY Alliance will continue earthworks, drainage, bridge works, track construction, overhead electrical works and the installation of services at Clapham Yard.

### Details of work

The following activities are scheduled to occur between 6:30am and 6:30pm, Monday to Sunday in June and July 2024, weather and construction conditions permitting:

- Continuing construction works on the Chale Street and Moolabin Creek bridges
- Continuing installation of drainage, service conduits and pits for electrical, communications and cable routes
- Importing materials, including placement and compaction of gravel
- Continue overhead electrical line footing and mast installation works
- Track construction and maintenance work within the rail corridor.

The following activities will occur outside the project's normal working hours, weather and construction conditions permitting:

Location	Date and hours of work	Type of work
Clapham Yard / Fairfield Road, Yeerongpilly	Between 6:30pm and 6:30am intermittently in June and July 2024	<ul style="list-style-type: none"> <li>• Public utility service investigations (water and sewer)</li> <li>• Delivery of equipment and materials to site including concrete, gravels and building supplies</li> <li>• Muriel Avenue bridge handrail installation</li> <li>• Concrete pours and girder installation for bridge construction</li> <li>• Removal of redundant concrete footings.</li> </ul>
Clapham Yard	<p>Between 2:00am Saturday 1 June and 3:00am Monday 3 June 2024</p> <p>Between 12:10am Saturday 15 June and 2:00am Monday 8 July 2024</p>	<ul style="list-style-type: none"> <li>• Muriel Avenue bridge handrail installation</li> <li>• Cable service relocation and under track crossing (conduit) installations near the Muriel Avenue and Moolabin Creek rail bridges</li> <li>• Signalling work including the installation of overhead electrical line masts and foundations.</li> </ul>

### What to expect

During these works you may notice some intermittent disruptions such as:

- Intermittent single lane closures on Fairfield Road (outbound)
- Lane closures on Muriel Avenue with Queensland Police and traffic control to assist. Traffic movements will be maintained in both directions through the work area. Traffic delays are expected. Please allow extra travel time
- Light vehicles, trucks and machinery including excavators with hydraulic hammers, graders, rollers, water carts, front end loaders, mobile cranes, piling rigs, drilling rigs, vacuum excavation trucks, small power tools, drills, saws, minor vibrating equipment and mobile lighting towers to light the work areas at night
- Changes around your local area such as construction vehicles, traffic management signs and personnel  
Some noise, vibration and dust associated with the use of heavy machinery and equipment.

We appreciate your patience during construction and will continue to update you as work progresses.

## Work locations and intermittent traffic changes June and July 2024

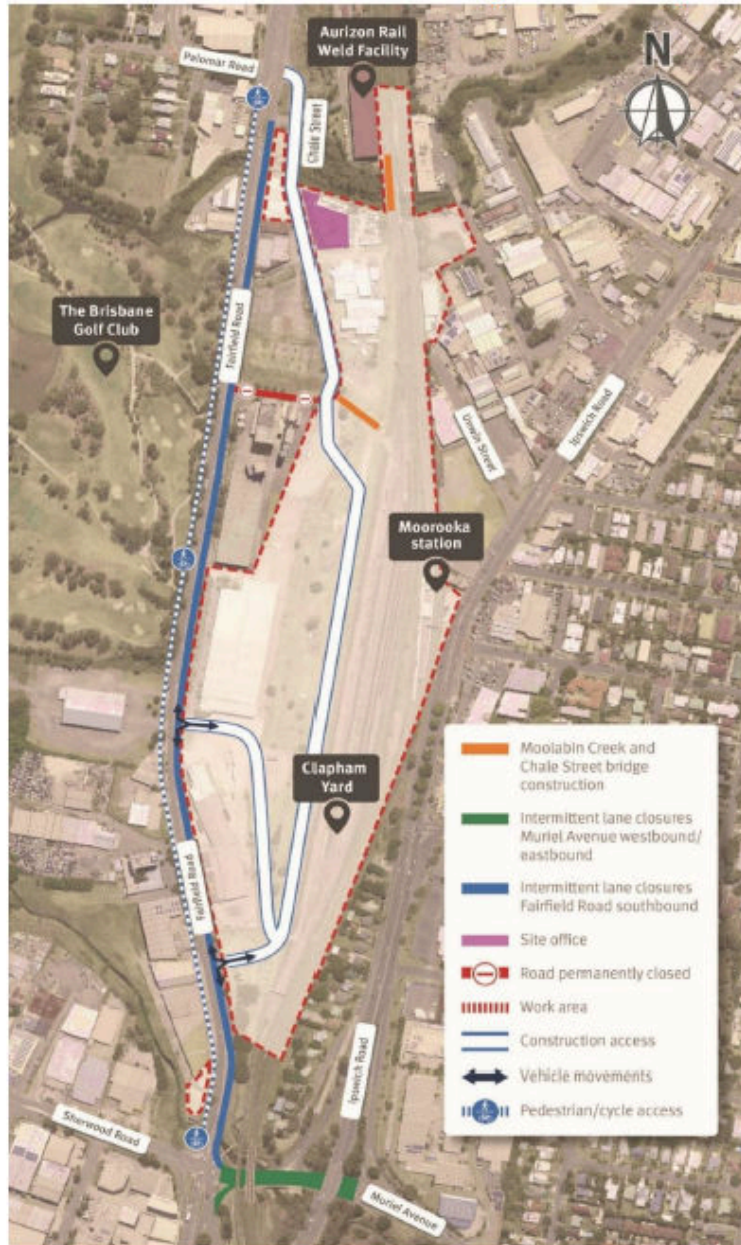

From Saturday 15 June to Sunday 7 July, there will be track closures and travel changes across the train network to undertake crucial Cross River Rail and Queensland Rail works. There will be significant changes to train services on the Beenleigh and Gold Coast lines over the 23-day period. If you are planning to travel during this time, we encourage you to consider your travel options, plan ahead and allow extra travel time. Download the MyTranslink app, visit [translink.com.au](https://translink.com.au) or call 13 12 30 anytime.

☎ 1800 010 875  
 ✉ [info@unityalliance.com.au](mailto:info@unityalliance.com.au)  
 📍 [crossriverrail.qld.gov.au](https://crossriverrail.qld.gov.au)



If you need an interpreter to assist you in understanding this document, please call the Translating and Interpreting Service (TIS National) on 131 450 and request to be transferred to Multicultural Affairs Queensland on 13 QGOV (13 74 68)



# Works Notice

June 2024

## Rocklea station construction

In May 2024, UNITY Alliance continued overpass and station building fit out, drainage installation and construction of platforms and the commuter carpark.

By the end of June, major construction at Rocklea station will be nearing completion. Notification will be provided to the community ahead of the station reopening.

### Details of work

The following activities are scheduled to occur between 6:30am and 6:30pm, Monday to Saturday during June 2024, weather and construction conditions permitting:

- Continue commuter carpark and station entry construction including concreting, landscaping, installing fencing, signs and line marking
- Continue fit out of the new pedestrian overpass and lifts including electrical, lighting and flooring
- Continue fit out of station buildings and platforms including installation of services (e.g., water and electrical)
- Commissioning and testing of the electrical, mechanical, CCTV and public address systems.

### Out of hours work

The following activities will occur outside the project's normal working hours, as outlined below:

Location	Date and hours of work	Type of work
Rocklea station and rail corridor	Intermittently between 6:30pm and 6:30am during June 2024	<ul style="list-style-type: none"> <li>• Delivering materials and equipment onto station platforms and removal of materials from site</li> <li>• Station concrete pours, including dewatering using vacuum trucks when required</li> <li>• Station canopy construction including welding and grinding.</li> </ul>
	Between 2:00am Saturday 1 June and 3:00am Monday 3 June 2024	<ul style="list-style-type: none"> <li>• Installation of overhead electrical wire foundations and masts</li> <li>• Platform completion works including final rectification of coping edge (tiles) and tactiles, final building fit out and testing and commissioning of services and Queensland Rail operating systems.</li> </ul>
	Between 12:10am Saturday 15 June and 2:00am Monday 8 July 2024	<ul style="list-style-type: none"> <li>• Platform completion works including final rectification of coping edge (tiles) and tactiles, final building fit out and testing and commissioning of services and Queensland Rail operating systems.</li> </ul>

### What to expect

During these works you may notice some intermittent disruptions such as:

- Trucks and machinery including loaders, excavators with jackhammers and rock breakers (when required), vacuum trucks, concrete trucks, pump trucks, line marking truck, mobile cranes, saws, small power tools, minor vibrating equipment, and mobile lighting towers to light work areas at night
- Changes around your local areas such as construction vehicles, traffic management signs and personnel
- Increased noise, vibration and dust associated with the use of heavy machinery and equipment.

We appreciate your patience during construction and will continue to update you as work progresses.

From Saturday 15 June to Sunday 7 July, there will be track closures and travel changes across the train network to undertake crucial Cross River Rail and Queensland Rail works. There will be significant changes to train services on the Beenleigh and Gold Coast lines over the 23-day period. If you are planning to travel during this time, we encourage you to consider your travel options, plan ahead and allow extra travel time. Download the MyTranslink app, visit [translink.com.au](https://translink.com.au) or call 13 12 30 anytime.

**Work areas and construction access points at Rocklea station**



*Rocklea station platforms 2 and 3.*

☎ 1800 010 875  
 ✉ [info@unityalliance.com.au](mailto:info@unityalliance.com.au)  
 @ [crossriverrail.qld.gov.au](https://twitter.com/crossriverrail.qld.gov.au)



If you need an interpreter to assist you in understanding this document, please call the Translating and Interpreting Service (TIS National) on 131 450 and request to be transferred to Multicultural Affairs Queensland on 13 QGOV (13 74 66)



# Moorooka station

## Concept design consultation summary

May 2024

As part of the Cross River Rail project, Moorooka station will be rebuilt to improve accessibility and functionality.

Between Monday 5 February and Sunday 3 March 2024, UNITY Alliance sought feedback on the concept design for the new Moorooka station, as part of the Cross River Rail project.

### Consultation outcomes

Overall, feedback from the community and stakeholders indicated that the station rebuild will improve functionality and accessibility of the station. During the consultation period, more than 230 respondents provided feedback through an online survey, community drop-in sessions and emails to the project team.



### Community feedback

All community and stakeholder feedback received during the consultation period will be considered by the project team and will help inform the final design for construction. The following key points were raised during the community consultation period:

- Positive feedback regarding the functionality and accessibility of the rebuilt station, including lifts, accessible parking and the new kiss 'n' ride drop off area
- Positive feedback regarding the inclusion of additional shelter on station platforms and at the station entry, and improved visual amenity
- Some respondents requested more trees at the station entry and at waiting areas, additional shade on the station platforms and more water fountains at the station.

Feedback was received regarding topics that are outside the project scope for Cross River Rail including adding a pedestrian overpass over Ipswich Road, a pedestrian overpass connecting Moorooka station to Fairfield Road, and improving commuter car parking options by adding a park 'n' ride facility. All feedback regarding out-of-scope topics has been passed onto the relevant agencies for consideration.

While a pedestrian overpass over Ipswich Road is not being built as part of the Cross River Rail project, the Moorooka Station design allows for an overpass to be connected into the station in the future.

### What's next

The Moorooka station design will be further developed and community feedback will be considered. The community will be kept updated as the station design is finalised and will be notified of construction activities well in advance. Early works are underway and timing for the start of construction is dependent on the station design being finalised. The station is planned to be completed in 2026.

For more information about Moorooka station, or to subscribe to construction updates, visit the Cross River Rail website via this QR code.



## WHAT'S ON

YERONGA  
STATE HIGH SCHOOL PRESENTS

*The Great Gatsby*

20 & 21  
JUNE JUNE  
6 PM

Yeronga State High School  
Cultural Centre

GET YOUR TICKETS NOW! Yeronga State High School is proud to present The Great Gatsby musical! Tickets are now on sale via Eventbrite!

Click on the links below to purchase your tickets! Scan the QR Code on the image or click on the link below to get your tickets! Get in quick to get the best seats in the house!

Thursday 20 June

<https://www.eventbrite.com.au/e/the-great-gatsby-tickets-891...>

Friday 21 June

<https://www.eventbrite.com.au/e/the-great-gatsby-tickets-891...>

“Let us learn to show our friendship for a man when he is alive and not after he is dead.”

— F. Scott Fitzgerald, *The Great Gatsby*

---



OXLEY CREEK CATCHMENT ASSOCIATION

# GENERAL MEETING AND PRESENTATION

Tuesday 25 June 2024

5.30 for 6pm - 8pm

Red Shed, Oxley Creek Common,  
Sherwood Road, Rocklea

## **Fiona Giblin, DAF** **‘Saving Australia’s Myrtaceae from myrtle rust?’**

Dr Fiona Giblin is a plant pathologist at the Queensland Department of Agriculture and Fisheries with over 30 years of experience working across a range of crops and different pathogens. She has expertise in fungal epidemiology, pathogenicity, host/pathogen interactions and disease management. She has worked in both research and biosecurity fields and, since 2010, has been involved in the myrtle rust response and subsequent research projects. Her current emphasis is on the conservation of Myrtaceae species severely impacted by the disease.

Myrtle rust has been present in Australia since 2010 and its known host range now includes around 400 species. The presentation will provide a summary of the introduction of the myrtle rust fungus into Australia, followed by an overview of work undertaken over the last 14 years. Current efforts in Queensland and nationally will then be discussed.



RSVP to 07 3345 5541 or email  
[info@oxleycreekcatchment.org.au](mailto:info@oxleycreekcatchment.org.au)

# Invitation



Are you a **woman over 50 years old** currently **homeless or experiencing housing insecurity?**

You're invited to join us at our

## Older Women's Lunch

for food, friendship, and connection with like minded women in a supportive, non-judgemental space

**Wednesday, 26 June @ 12.30**

Regularly held last **Wednesday** of every month

- ★ **MAKE NEW FRIENDS**
- ★ **FREE MEAL**
- ★ **SOCIAL SUPPORT**
- ★ **KITCHEN FELLOWSHIP**

### Annerley Baptist Church Hall

560 Ipswich Rd, Annerley (Car Park in Lambton Street.)

### Interested? Want more info?

Please call Bruce 0407 370 756 or email  
[communityconnection@annerleybaptist.org.au](mailto:communityconnection@annerleybaptist.org.au)  
Please RSVP and advise any dietary requirements.

This activity is supported by Annerley Baptist Church in partnership with Community Plus, QCWA and Housing Older Women's Support Service.



AnnerleyBaptistChurch  
Live...Grow...Love...Serve...





Friday 28 June | 9am-3pm

## Family Koala Fair

Get ready for the amazing activities at the Family Koala Fair this school holidays for you and the family!

Join in on the free activities including the koala scavenger hunt, raffles and painting competitions to be in the draw for:

🐻 A family pass to Lone Pine Koala Sanctuary! Get up close and personal with Australia's iconic koalas and explore the

wonders of Australian wildlife,

📷 One of three family photography packages from Deep Grey Photography! Valued at \$250 each, capture precious moments with your loved ones and cherish them forever,

🎁 One of three 2-hour adventure passes to Urban Extreme, Australia's largest adventure park for all ages, and more!

**WHERE:** EcoCentre, Griffith University, Nathan Campus, 170 Kessels Road, Nathan QLD 4111

**WHEN:** Friday 28 June 9am-3pm

Find out more and register here today [https://social-marketing-griffith.link/Family\\_koala-fair](https://social-marketing-griffith.link/Family_koala-fair)

See you at the Family Koala Fair!



Saturday June 29 | 12-4pm

## Belong Party in the Park

Saturday 29 June is the new date for Party in the Park after the previous event had to be postponed due to poor weather conditions.

There will still be all of your favourite attractions and stallholders so bring your family and friends for a fun day-out!

# Want to report an issue?

REPORT AN ISSUE

## Cr Steve Griffiths - Councillor for Moorooka Ward

2/122 Beaudesert Road, Moorooka Qld 4105  
www.stevegriffiths.com.au

(07) 3403 1730  
moorooka.ward@bcc.qld.gov.au



Not interested anymore?

[Unsubscribe](#)

Our eNewsletters aim to keep you informed about local projects and events occurring in the Moorooka Ward. You have received this email because you signed up to receive email updates or have previously contacted the Moorooka Ward Office. Please click on the "Unsubscribe" link above if you no longer wish to receive these emails.

© Copyright 2024 | All Rights Reserved

